

# Cridersville Fire Department

Cridersville, OH

This report was generated on 12/4/2012 10:02:33 PM



## Incident Type Count per Zone for Date Range

Start Date: 11/01/2012 | End Date: 11/30/2012

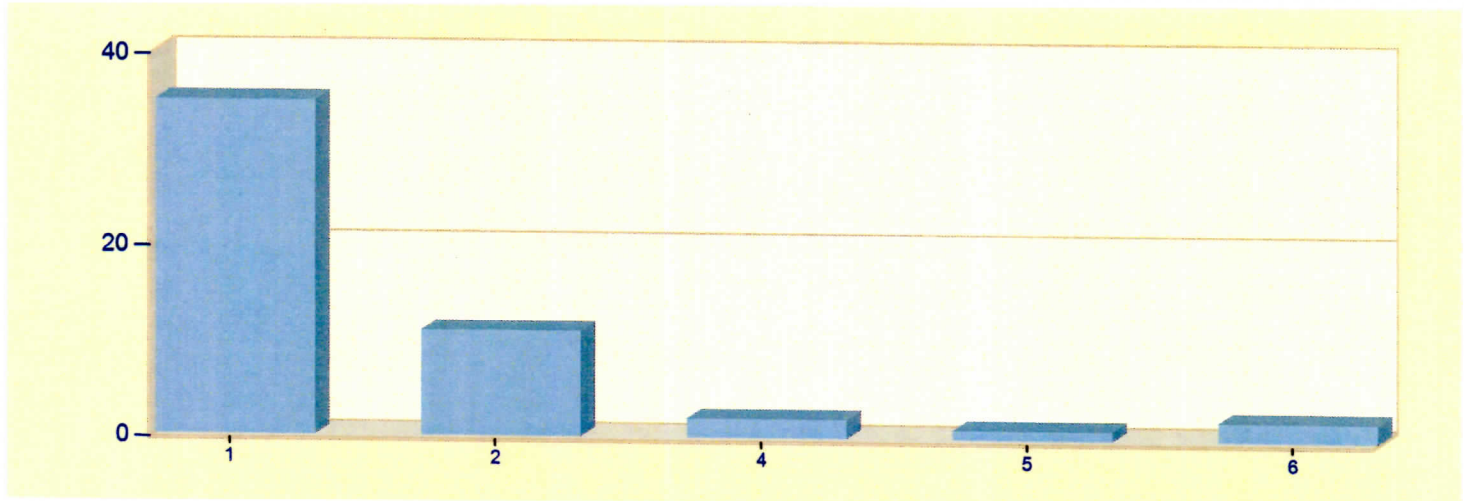

| ZONES                     | INCIDENT TYPE   | COUNT     |
|---------------------------|---|-----------|
| <b>1 - Cridersville</b>   |   |           |
|                           | 111 - Building fire                                     | 1         |
|                           | 118 - Trash or rubbish fire, contained                  | 1         |
|                           | 300 - Rescue, EMS incident, other                       | 1         |
|                           | 320 - Emergency medical service, other                  | 1         |
|                           | 321 - EMS call, excluding vehicle accident with injury  | 30        |
|                           | 611 - Dispatched & cancelled en route                   | 1         |
|                           | <i>Total Incidents for 1 - Cridersville:</i>            | <b>35</b> |
| <b>2 - Duchouquet Twp</b> |   |           |
|                           | 114 - Chimney or flue fire, confined to chimney or flue | 1         |
|                           | 321 - EMS call, excluding vehicle accident with injury  | 8         |
|                           | 531 - Smoke or odor removal                             | 1         |
|                           | 671 - HazMat release investigation w/no HazMat          | 1         |
|                           | <i>Total Incidents for 2 - Duchouquet Twp:</i>          | <b>11</b> |
| <b>4 - Logan Twp.</b>     |   |           |
|                           | 321 - EMS call, excluding vehicle accident with injury  | 2         |
|                           | <i>Total Incidents for 4 - Logan Twp.:</i>              | <b>2</b>  |
| <b>5 - Shawnee Twp.</b>   |   |           |
|                           | 321 - EMS call, excluding vehicle accident with injury  | 1         |
|                           | <i>Total Incidents for 5 - Shawnee Twp.:</i>            | <b>1</b>  |
| <b>6 - Wapakoneta</b>     |   |           |

Zone information is defined on the Basic Info 3 screen of an incident.  
Only REVIEWED incidents included.

| ZONES | INCIDENT TYPE                              | COUNT     |
|-------|--|-----------|
|       | 171 - Cultivated grain or crop fire        | 1         |
|       | 322 - Motor vehicle accident with injuries | 1         |
|       | <i>Total Incidents for 6 - Wapakoneta:</i> | 2         |
|       | <b><i>Total Count for all Zone:</i></b>    | <b>51</b> |

Zone information is defined on the Basic Info 3 screen of an incident.  
Only REVIEWED incidents included.