

# Cridersville Fire Department

Cridersville, OH

This report was generated on 10/6/2012 8:03:47 PM



## Incident Type Count per Zone for Date Range

Start Date: 09/01/2012 | End Date: 09/30/2012

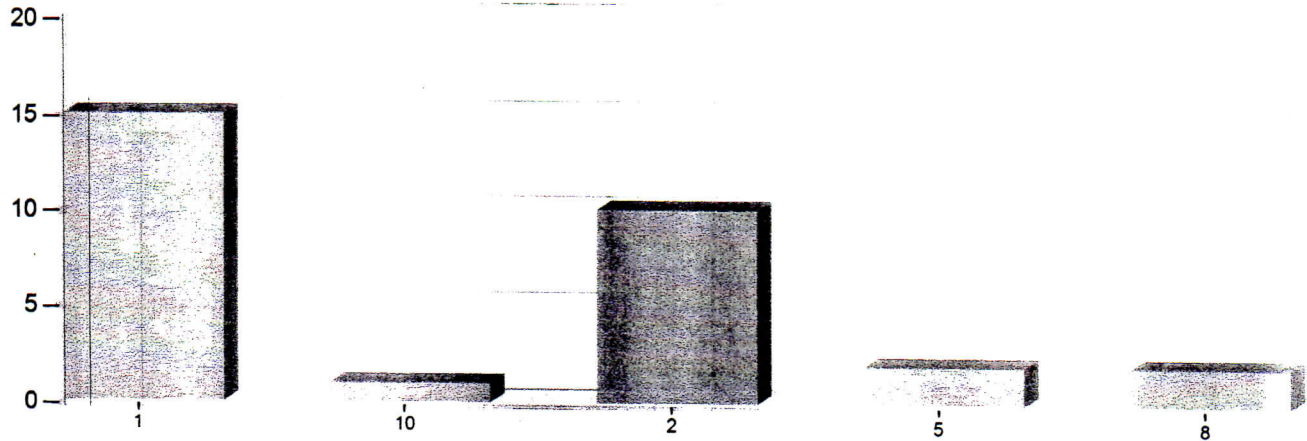

Zone	Incident Type	COUNT
<b>1 - Cridersville</b>		
	111 - Building fire	2
	131 - Passenger vehicle fire	1
	162 - Outside equipment fire	1
	300 - Rescue, EMS incident, other	1
	320 - Emergency medical service, other	1
	321 - EMS call, excluding vehicle accident with injury	3
	411 - Gasoline or other flammable liquid spill	1
	440 - Electrical wiring/equipment problem, other	1
	700 - False alarm or false call, other	3
	911 - Citizen complaint	1
	<i>Total Incidents for 1 - Cridersville:</i>	<b>15</b>
<b>10 - LIMA</b>		
	550 - Public service assistance, other	1
	<i>Total Incidents for 10 - LIMA:</i>	<b>1</b>
<b>2 - Duchouquet Twp</b>		
	131 - Passenger vehicle fire	1
	321 - EMS call, excluding vehicle accident with injury	3
	322 - Motor vehicle accident with injuries	2
	324 - Motor vehicle accident with no injuries.	1
	463 - Vehicle accident, general cleanup	2

Zone information is defined on the Basic Info 3 screen of an incident.  
Only REVIEWED incidents included.

ZONES	TYPE	COUNT
	745 - Alarm system activation, no fire - unintentional	1
	<i>Total Incidents for 2 - Duchouquet Twp:</i>	<i>10</i>
<b>5 - Shawnee Twp.</b>		
	111 - Building fire	1
	321 - EMS call, excluding vehicle accident with injury	1
	<i>Total Incidents for 5 - Shawnee Twp.:</i>	<i>2</i>
<b>8 - Perry Twp.</b>		
	111 - Building fire	1
	322 - Motor vehicle accident with injuries	1
	<i>Total Incidents for 8 - Perry Twp.:</i>	<i>2</i>
	<b><i>Total Count for all Zone:</i></b>	<b><i>30</i></b>

Zone information is defined on the Basic Info 3 screen of an incident.  
 Only REVIEWED incidents included.