

Cridersville Fire Department

Cridersville, OH

This report was generated on 4/12/2015 7:22:19 PM



Incident Type Count per Zone for Date Range

Start Date: 03/01/2015 | End Date: 03/31/2015

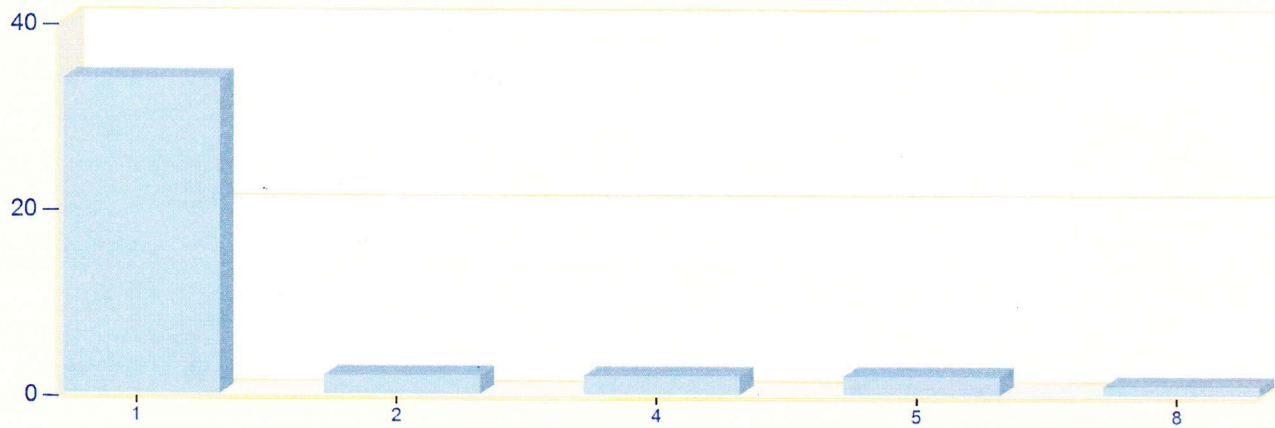

ZONES	INCIDENT TYPE	COUNT
1 - Cridersville		
	321 - EMS call, excluding vehicle accident with injury	33
	700 - False alarm or false call, other	1
	<i>Total Incidents for 1 - Cridersville:</i>	34
2 - Duchouquet Twp		
	321 - EMS call, excluding vehicle accident with injury	2
	<i>Total Incidents for 2 - Duchouquet Twp:</i>	2
4 - Logan Twp.		
	321 - EMS call, excluding vehicle accident with injury	2
	<i>Total Incidents for 4 - Logan Twp.:</i>	2
5 - Shawnee Twp.		
	111 - Building fire	1
	321 - EMS call, excluding vehicle accident with injury	1
	<i>Total Incidents for 5 - Shawnee Twp.:</i>	2
8 - Perry Twp.		
	111 - Building fire	1
	<i>Total Incidents for 8 - Perry Twp.:</i>	1
	Total Count for all Zone:	41

Zone information is defined on the Basic Info 3 screen of an incident.
Only REVIEWED incidents included.