

Cridersville Fire Department

Cridersville, OH

This report was generated on 8/6/2014 9:20:25 PM



Incident Type Count per Zone for Date Range

Start Date: 07/01/2014 | End Date: 07/31/2014

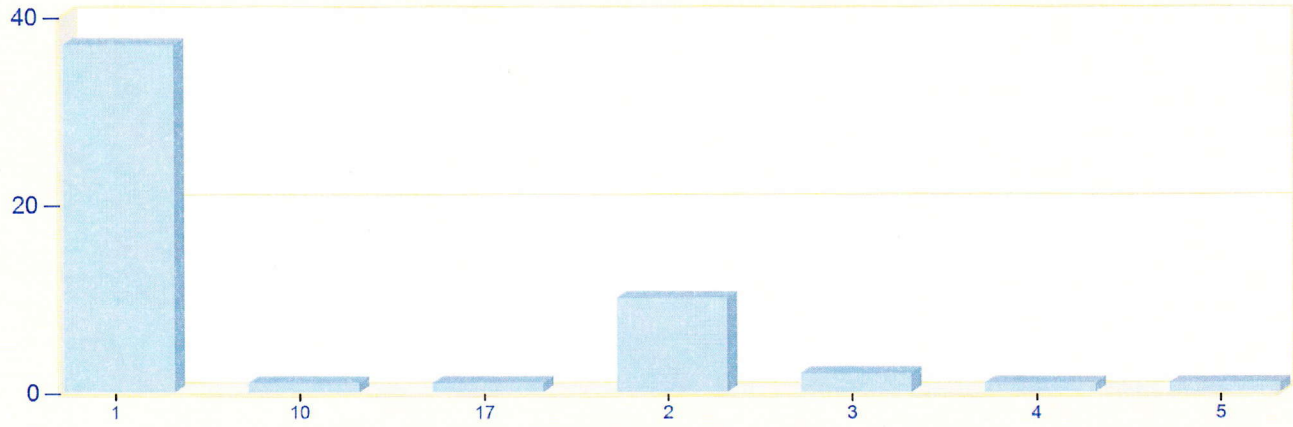

ZONES	INCIDENT TYPE	COUNT
1 - Cridersville		
	150 - Outside rubbish fire, other	1
	321 - EMS call, excluding vehicle accident with injury	30
	322 - Motor vehicle accident with injuries	1
	444 - Power line down	2
	550 - Public service assistance, other	1
	551 - Assist police or other governmental agency	1
	611 - Dispatched & cancelled en route	1
	<i>Total Incidents for 1 - Cridersville:</i>	37
10 - LIMA		
	321 - EMS call, excluding vehicle accident with injury	1
	<i>Total Incidents for 10 - LIMA:</i>	1
17 - Spencerville		
	111 - Building fire	1
	<i>Total Incidents for 17 - Spencerville:</i>	1
2 - Duchouquet Twp		
	111 - Building fire	2
	130 - Mobile property (vehicle) fire, other	1
	140 - Natural vegetation fire, other	1
	321 - EMS call, excluding vehicle accident with injury	3
	323 - Motor vehicle/pedestrian accident (MV Ped)	1

Zone information is defined on the Basic Info 3 screen of an incident.
Only REVIEWED incidents included.



ZONES	INCIDENT TYPE	COUNT
	611 - Dispatched & cancelled en route	1
	700 - False alarm or false call, other	1
	<i>Total Incidents for 2 - Duchouquet Twp:</i>	<i>10</i>
3 - Buckland		
	111 - Building fire	1
	321 - EMS call, excluding vehicle accident with injury	1
	<i>Total Incidents for 3 - Buckland:</i>	<i>2</i>
4 - Logan Twp.		
	321 - EMS call, excluding vehicle accident with injury	1
	<i>Total Incidents for 4 - Logan Twp.:</i>	<i>1</i>
5 - Shawnee Twp.		
	321 - EMS call, excluding vehicle accident with injury	1
	<i>Total Incidents for 5 - Shawnee Twp.:</i>	<i>1</i>
	Total Count for all Zone:	53

Zone information is defined on the Basic Info 3 screen of an incident.
Only REVIEWED incidents included.

