

Cridersville Fire Department

Cridersville, OH

This report was generated on 3/7/2015 12:51:12 PM



Incident Type Count per Zone for Date Range

Start Date: 02/01/2015 | End Date: 02/28/2015

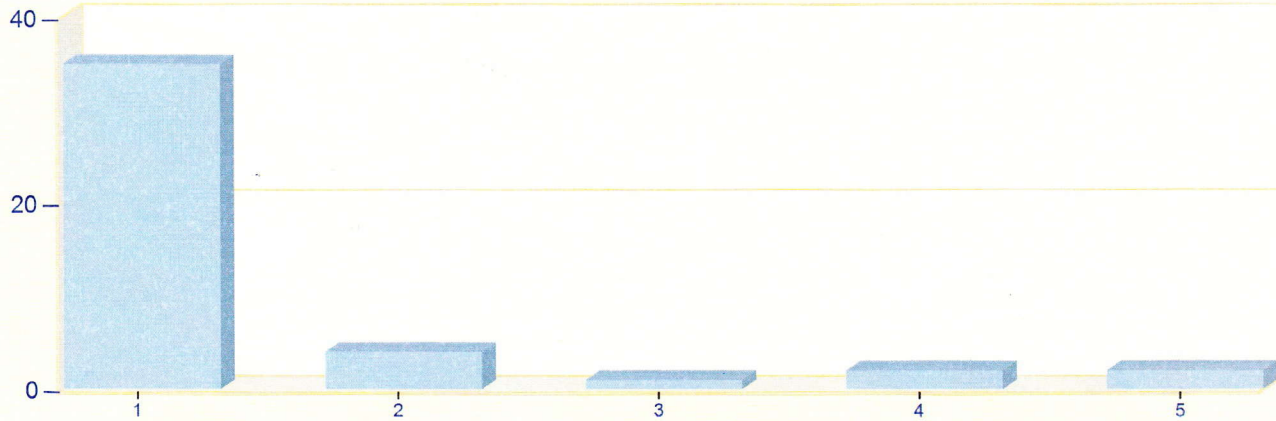

ZONES	INCIDENT TYPE	COUNT
1 - Cridersville		
	321 - EMS call, excluding vehicle accident with injury	32
	322 - Motor vehicle accident with injuries	2
	700 - False alarm or false call, other	1
	<i>Total Incidents for 1 - Cridersville:</i>	35
2 - Duchouquet Twp		
	321 - EMS call, excluding vehicle accident with injury	3
	730 - System malfunction, other	1
	<i>Total Incidents for 2 - Duchouquet Twp:</i>	4
3 - Buckland		
	111 - Building fire	1
	<i>Total Incidents for 3 - Buckland:</i>	1
4 - Logan Twp.		
	321 - EMS call, excluding vehicle accident with injury	2
	<i>Total Incidents for 4 - Logan Twp.:</i>	2
5 - Shawnee Twp.		
	322 - Motor vehicle accident with injuries	2
	<i>Total Incidents for 5 - Shawnee Twp.:</i>	2
	<i>Total Count for all Zone:</i>	44

Zone information is defined on the Basic Info 3 screen of an incident.
Only REVIEWED incidents included.