

# Cridersville Fire Department

Cridersville, OH

This report was generated on 7/9/2018 7:00:42 PM



## Incident Type Count per Zone for Date Range

Start Date: 06/01/2018 | End Date: 06/30/2018

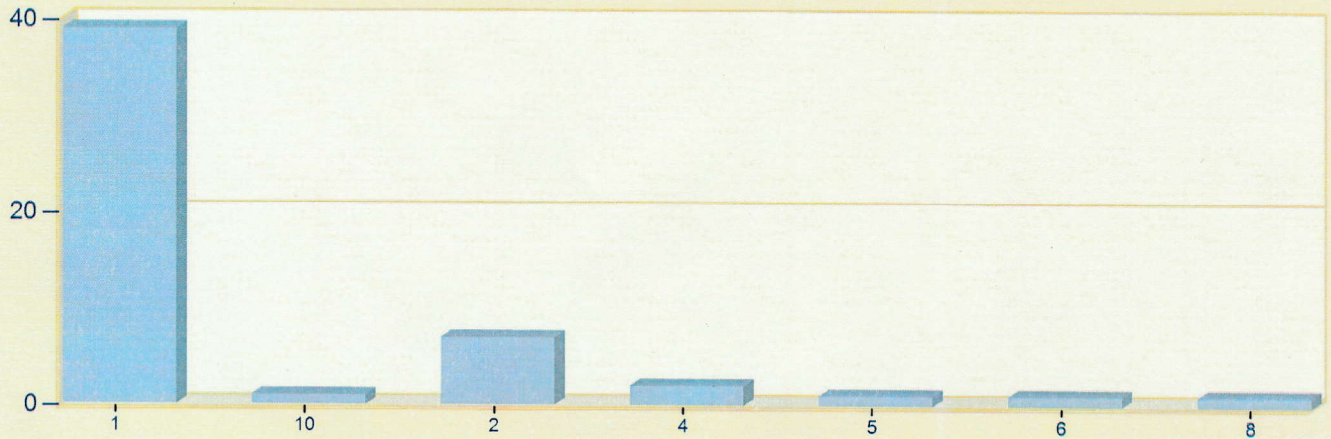

ZONES	INCIDENT TYPE	COUNT
<b>1 - Cridersville</b>		
	143 - Grass fire	1
	321 - EMS call, excluding vehicle accident with injury	37
	611 - Dispatched & cancelled en route	1
	<i>Total Incidents for 1 - Cridersville:</i>	39
<b>10 - LIMA</b>		
	321 - EMS call, excluding vehicle accident with injury	1
	<i>Total Incidents for 10 - LIMA:</i>	1
<b>2 - Duchouquet Twp</b>		
	150 - Outside rubbish fire, other	1
	321 - EMS call, excluding vehicle accident with injury	6
	<i>Total Incidents for 2 - Duchouquet Twp:</i>	7
<b>4 - Logan Twp.</b>		
	321 - EMS call, excluding vehicle accident with injury	2
	<i>Total Incidents for 4 - Logan Twp.:</i>	2
<b>5 - Shawnee Twp.</b>		
	111 - Building fire	1
	<i>Total Incidents for 5 - Shawnee Twp.:</i>	1
<b>6 - Wapakoneta</b>		
	321 - EMS call, excluding vehicle accident with injury	1
	<i>Total Incidents for 6 - Wapakoneta:</i>	1

Zone information is defined on the Basic Info 3 screen of an incident.  
Only REVIEWED incidents included.

ZONES	INCIDENT TYPE	COUNT
8 - Perry Twp.		
	900 - Special type of incident, other	1
	<i>Total Incidents for 8 - Perry Twp.:</i>	<i>1</i>
<b>Total Count for all Zone:</b>		<b>52</b>

Zone information is defined on the Basic Info 3 screen of an incident.  
Only REVIEWED incidents included.