

Cridersville Fire Department

Cridersville, OH

This report was generated on 5/11/2015 6:39:06 PM



Incident Type Count per Zone for Date Range

Start Date: 04/01/2015 | End Date: 04/30/2015

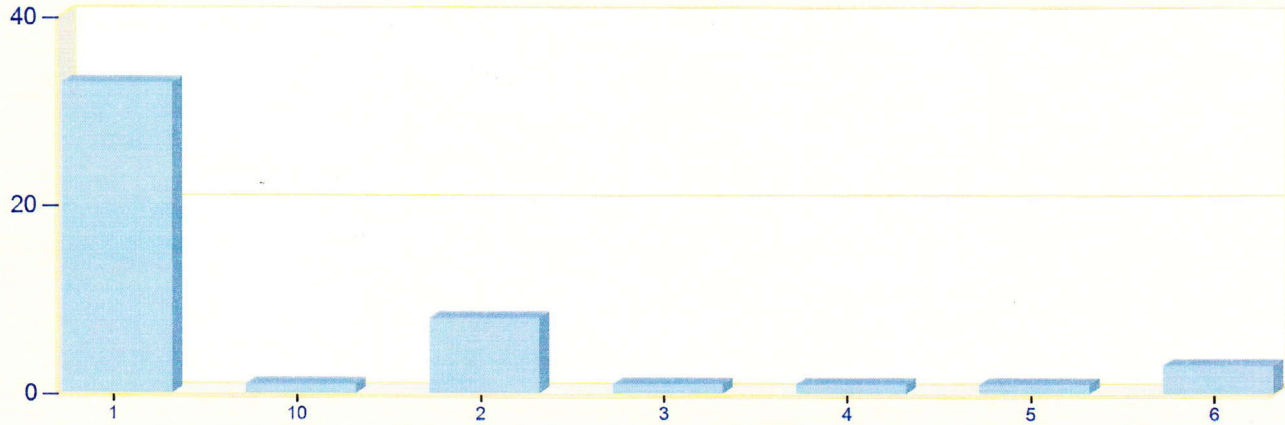

| ZONES | INCIDENT TYPE | COUNT |
|---------------------------|--|-------|
| 1 - Cridersville | | |
| | 200 - Overpressure rupture, explosion, overheat other | 1 |
| | 321 - EMS call, excluding vehicle accident with injury | 31 |
| | 541 - Animal problem | 1 |
| | <i>Total Incidents for 1 - Cridersville:</i> | 33 |
| 10 - LIMA | | |
| | 300 - Rescue, EMS incident, other | 1 |
| | <i>Total Incidents for 10 - LIMA:</i> | 1 |
| 2 - Duchouquet Twp | | |
| | 321 - EMS call, excluding vehicle accident with injury | 5 |
| | 323 - Motor vehicle/pedestrian accident (MV Ped) | 1 |
| | 553 - Public service | 1 |
| | 911 - Citizen complaint | 1 |
| | <i>Total Incidents for 2 - Duchouquet Twp:</i> | 8 |
| 3 - Buckland | | |
| | 321 - EMS call, excluding vehicle accident with injury | 1 |
| | <i>Total Incidents for 3 - Buckland:</i> | 1 |
| 4 - Logan Twp. | | |
| | 111 - Building fire | 1 |
| | <i>Total Incidents for 4 - Logan Twp.:</i> | 1 |
| 5 - Shawnee Twp. | | |

Zone information is defined on the Basic Info 3 screen of an incident.
Only REVIEWED incidents included.

| ZONES | INCIDENT TYPE | COUNT |
|-----------------------|--|-----------|
| | 322 - Motor vehicle accident with injuries | 1 |
| | <i>Total Incidents for 5 - Shawnee Twp.:</i> | 1 |
| 6 - Wapakoneta | | |
| | 321 - EMS call, excluding vehicle accident with injury | 2 |
| | 900 - Special type of incident, other | 1 |
| | <i>Total Incidents for 6 - Wapakoneta:</i> | 3 |
| | Total Count for all Zone: | 48 |

Zone information is defined on the Basic Info 3 screen of an incident.
Only REVIEWED incidents included.