

Cridersville Fire Department

Cridersville, OH

This report was generated on 6/9/2013 9:03:44 PM



Incident Type Count per Zone for Date Range

Start Date: 05/01/2013 | End Date: 05/31/2013

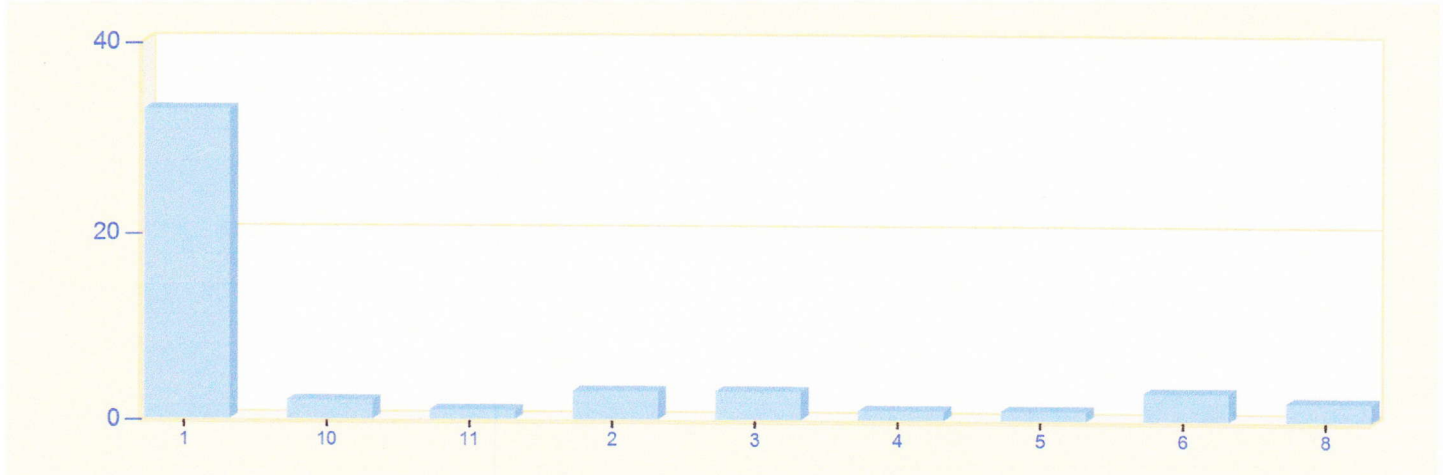

ZONES	INCIDENT TYPE	COUNT
1 - Cridersville		
	113 - Cooking fire, confined to container	1
	160 - Special outside fire, other	1
	321 - EMS call, excluding vehicle accident with injury	27
	322 - Motor vehicle accident with injuries	1
	510 - Person in distress, other	1
	531 - Smoke or odor removal	1
	611 - Dispatched & cancelled en route	1
	<i>Total Incidents for 1 - Cridersville:</i>	33
10 - LIMA		
	320 - Emergency medical service, other	2
	<i>Total Incidents for 10 - LIMA:</i>	2
11 - St Mary's , Ohio Auglaize County		
	322 - Motor vehicle accident with injuries	1
	<i>Total Incidents for 11 - St Mary's , Ohio Auglaize County:</i>	1
2 - Duchouquet Twp		
	321 - EMS call, excluding vehicle accident with injury	2
	322 - Motor vehicle accident with injuries	1
	<i>Total Incidents for 2 - Duchouquet Twp:</i>	3
3 - Buckland		

Zone information is defined on the Basic Info 3 screen of an incident.
Only REVIEWED incidents included.

ZONES	INCIDENT TYPE	COUNT
	111 - Building fire	1
	321 - EMS call, excluding vehicle accident with injury	2
	<i>Total Incidents for 3 - Buckland:</i>	3
4 - Logan Twp.		
	321 - EMS call, excluding vehicle accident with injury	1
	<i>Total Incidents for 4 - Logan Twp.:</i>	1
5 - Shawnee Twp.		
	111 - Building fire	1
	<i>Total Incidents for 5 - Shawnee Twp.:</i>	1
6 - Wapakoneta		
	322 - Motor vehicle accident with injuries	2
	352 - Extrication of victim(s) from vehicle	1
	<i>Total Incidents for 6 - Wapakoneta:</i>	3
8 - Perry Twp.		
	320 - Emergency medical service, other	1
	321 - EMS call, excluding vehicle accident with injury	1
	<i>Total Incidents for 8 - Perry Twp.:</i>	2
	<i>Total Count for all Zone:</i>	49

Zone information is defined on the Basic Info 3 screen of an incident.
Only REVIEWED incidents included.